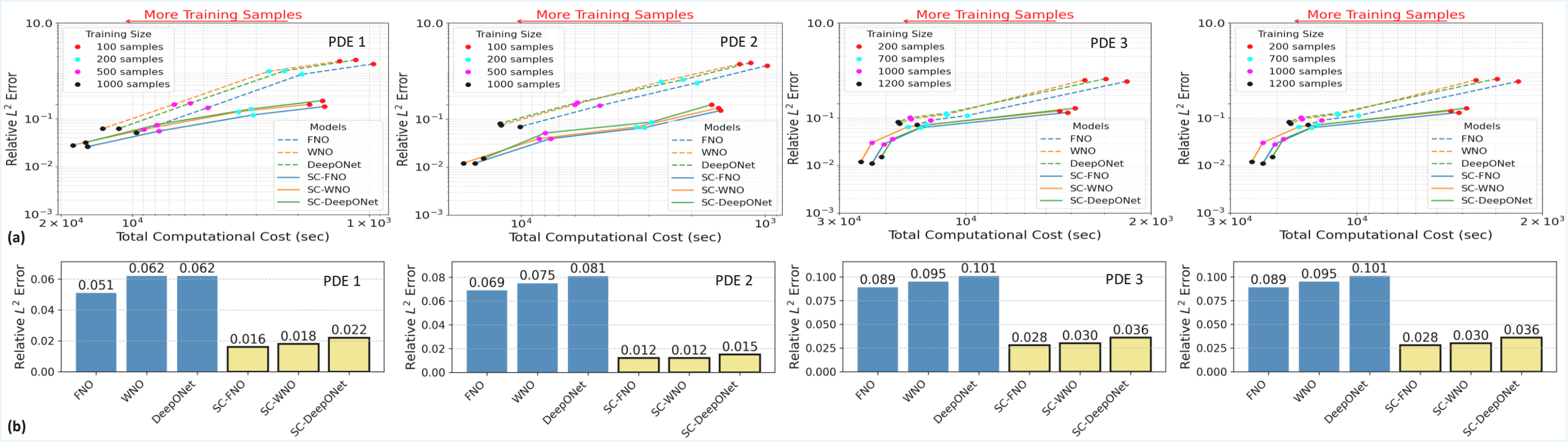
More Training Samples
PDE 1
PDE 2
PDE 3
Training Size
100 samples
200 samples
500 samples
1000 samples
700 samples
1200 samples
Models
FNO
WNO
DeepONet
SC-FNO
SC-WNO
SC-DeepONet
Relative L^2 Error
Total Computational Cost (sec)
(a)
(b)
0.051
0.062
0.062
0.016
0.018
0.022
0.069
0.075
0.081
0.012
0.012
0.015
0.089
0.095
0.101
0.028
0.030
0.036